



NEW HOME CONSULTANT
Lori Kroh
 (918) 813-5288 Cell Phone
 (918) 832-0999 Model Home

Community: Ashbury Park
Model: 13107 E. 135th Place N. , Collinsville, OK
 74021



13358 E 133rd Street N
Collinsville, OK 74021

SOLD

Price and availability are subject to change without prior notice. Accurate as of Sep 08, 2024.

Floor Plan: Maple
Square Feet: 1,547 (m.o.l.)
Bedrooms: 4
Bathrooms: 2.0
Garage: 2 Car

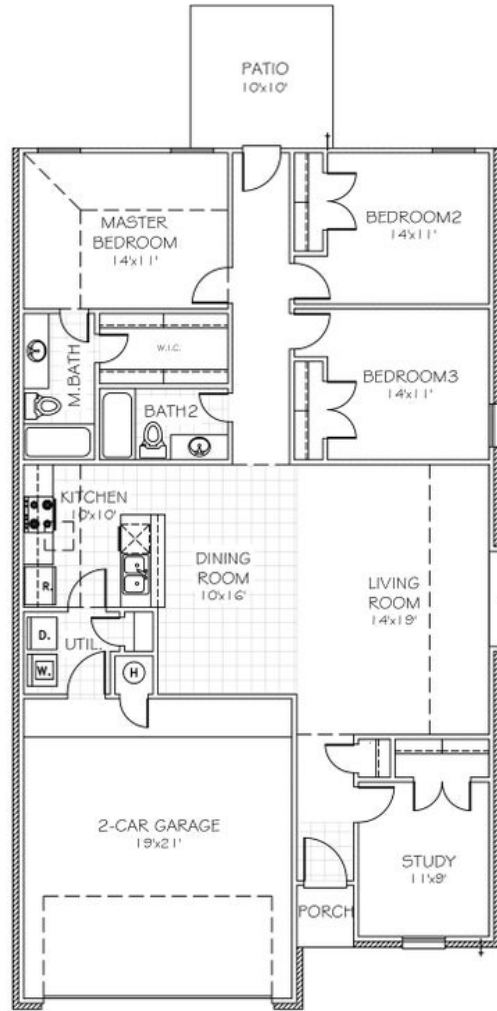



Included Features

Address: 13358 E 133rd Street N **Price:** \$None

Floor Plan: Maple

Square Feet: 1,547 (m.o.l.) **Bedrooms:** 4 **Bathrooms:** 2.0 **Garage:** 2 Car

Buyer's Initials _____ **Buyer's Initials** _____ **Seller's or its Representative's Initials** _____

* Features subject to availability.

Due to constant updates and revisions of our plans, your home may vary slightly from the designs features here. Please consult your New Home Consultant for details.





Included Features

Address: 13358 E 133rd Street N **Price:** \$None

Floor Plan: Maple

Square Feet: 1,547 (m.o.l.) **Bedrooms:** 4 **Bathrooms:** 2.0 **Garage:** 2 Car

Buyer's Initials _____ **Buyer's Initials** _____ **Seller's or its Representative's Initials** _____

* Features subject to availability.

Due to constant updates and revisions of our plans, your home may vary slightly from the designs features here. Please consult your New Home Consultant for details.

