



**NEW HOME CONSULTANT**  
**Lori Kroh**  
(918) 813-5288 Cell Phone  
(918) 832-0999 Model Home

**Community:** Ashbury Park  
**Model:** 13107 E. 135th Place N., Collinsville, OK  
74021



**13114 E 135th Court N**  
**Collinsville, OK 74021**

# SOLD

Price and availability are subject to change without prior notice. Accurate as of Feb 23, 2026.

**From the Wellington Elite Collection**

**Floor Plan:** Juniper

**Square Feet:** 1,246 (m.o.l.)

**Bedrooms:** 3

**Bathrooms:** 2.0

**Garage:** 2 Car

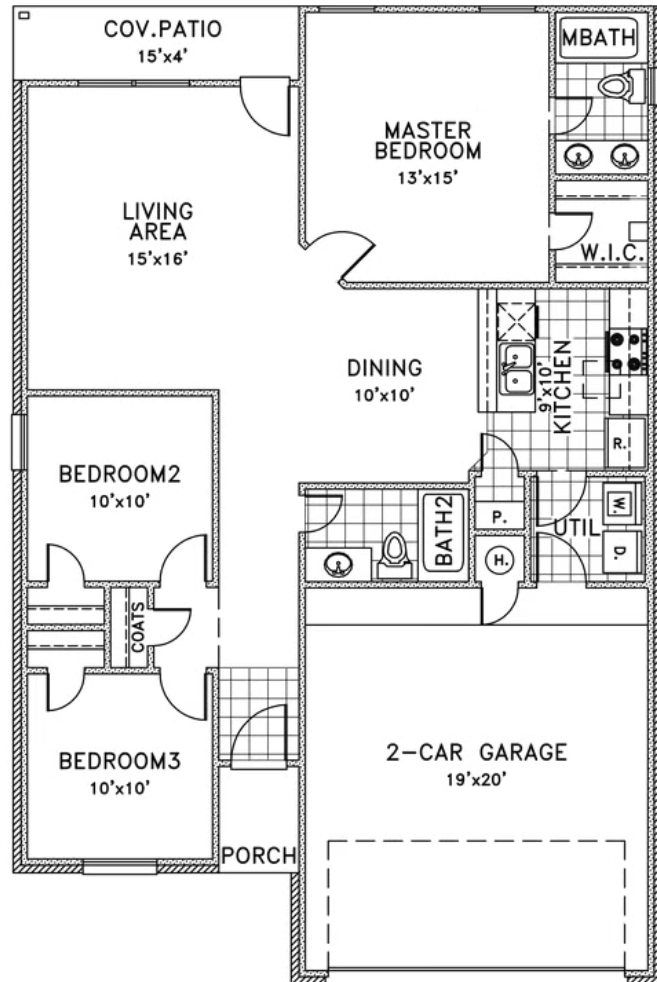



## Included Features

**Address:** 13114 E 135th Court N **Price:** \$161,425

**Floor Plan:** Juniper

**Square Feet:** 1,246 (m.o.l.) **Bedrooms:** 3 **Bathrooms:** 2.0 **Garage:** 2 Car

\* Features subject to availability.

Due to constant updates and revisions of our plans, your home may vary slightly from the designs features here. Please consult your New Home Consultant for details.





## Included Features

**Address:** 13114 E 135th Court N **Price:** \$161,425

**Floor Plan:** Juniper

**Square Feet:** 1,246 (m.o.l.) **Bedrooms:** 3 **Bathrooms:** 2.0 **Garage:** 2 Car

\* Features subject to availability.

Due to constant updates and revisions of our plans, your home may vary slightly from the designs features here. Please consult your New Home Consultant for details.

