



**NEW HOME CONSULTANT**  
**Angela Bruce**  
 (918) 521-3701 Cell Phone  
 (918) 832-0999 Model Home

**Community:** Villas at Bel Lago  
**Model:** 520 S 47th Street, Broken Arrow, OK  
 74014



**413 S 48th Court**  
**Broken Arrow, OK 74014**

**SOLD**

Price and availability are subject to change without prior notice. Accurate as of Sep 18, 2024.

**From the Sonoma Collection**

**Floor Plan:** McKinley Plus  
**Square Feet:** 1,437 (m.o.l.)  
**Bedrooms:** 3  
**Bathrooms:** 2.0  
**Garage:** 2 Car

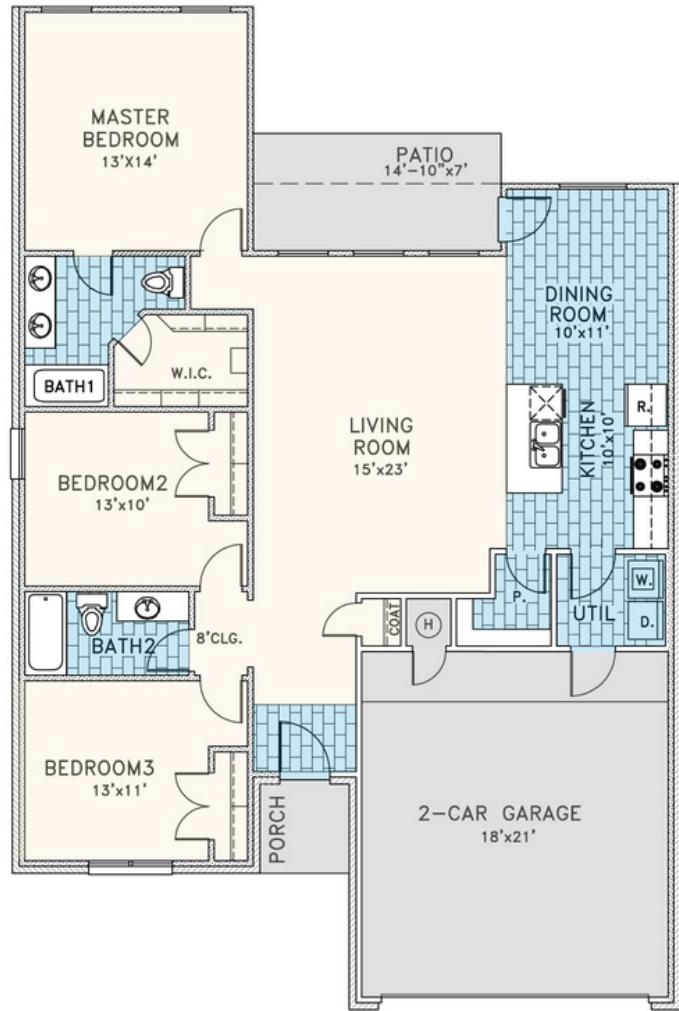



# Included Features

**Address:** 413 S 48th Court **Price:** \$209,109

**Collection:** The Sonoma Collection **Floor Plan:** McKinley Plus

**Square Feet:** 1,437 (m.o.l.) **Bedrooms:** 3 **Bathrooms:** 2.0 **Garage:** 2 Car

## Construction / Plumbing / Electrical / Mechanical

Copper electrical wiring  
Uponor AquaPEX tubing for water lines  
Electric dryer connection in utility room  
Protective ground fault interrupter circuits  
50-gallon tankless hot water heater (homes permitted after 4/15/19)

Category 5 structured wiring  
Exterior 2 x 4 stud-grade lumber walls  
16 SEER electrical central air conditioning  
RG6 quad shield cable wiring (minimum of 4 cable outlets)

## Bathroom

Elongated toilets in bathrooms  
Bathroom hardware in Brushed Nickel or Oil Rubbed Bronze

2cm Granite vanity tops with ceramic undermount bowls

## Interior Finishes

Paint grade baseboards  
Garage pre-wired for garage door opener  
Ceiling fans in living room and master bedroom  
Wall-to-wall plush cut berber carpet with 1/2" 6lb pad  
Raised 10' ceiling in living areas (in single story plan)  
Ceramic tile floor in entry, kitchen, dining room, bathrooms and utility room

Orange peel texture walls  
Insulated entry door (panel style may vary)  
Box rated for ceiling fan in all other bedrooms  
Pull-down attic access in garage (in single story plan)  
Custom light fixture package (includes wiring & installation)

## Inspections / Engineering

HERS Index energy efficiency rating performed twice by 3rd party licensed inspector (every home is tested; score varies per plan & home permit date)

## Energy-efficiency

Eave roof ventilation  
Radiant Barrier Roof Decking  
Insulated and mastic sealed A/C ducts  
R-19 Batt insulation in sloped ceiling  
Polycel caulking around windows, doors and joints  
R-44 Blown-in insulation in attic and RR-15 in exterior walls  
HERS Index Energy Efficiency Rating (varies per plan & home permit date)

Premeter slab insulation  
House wrap with moisture barrier  
R-8 Perimeter foam insulation at slab  
Gas heating 96% high efficiency furnace  
Low-e Thermalpane tilt-in vinyl windows with screen  
96% efficient gas tankless water heater (homes permitted after 4/15/19)

## Safety

Oriented Strand Board (OSB) exterior walls  
Tornado Straps that secure perimeter walls to rafters  
Sheetrock screwed to studs/walls (except Barrel Ceilings)

Installed smoke & carbon monoxide detectors  
Anchor bolts that secure perimeter walls to foundation

## Exterior Finishes

Landscaping package  
Concrete patio (varies per plan)  
Three exterior waterproof electrical outlets  
Brick mailbox with cast stone address block (may vary due to location of property)

Semi-gloss exterior paint  
Two exterior frost proof water spigots  
Guttering over AC pad and entry (varies per plan)  
Brick exterior with brick ledge and siding on back with stone trim on front (varies per plan)

Two-car garage with insulated, wind-resistant steel panels, and garage door opener with two remote control openers

## Warranties

Termite company's warranty  
RWC New Home limited 10-year warranty  
Manufacturer's limited appliance warranty  
Manufacturer's limited heating & cooling units warranty

Builder's limited one-year warranty  
Brick company's limited 100-year warranty  
Manufacturer's limited lifetime shingle warranty

**Buyer's Initials** \_\_\_\_\_ **Buyer's Initials** \_\_\_\_\_ **Seller's or its Representative's Initials** \_\_\_\_\_

\* Features subject to availability.

Due to constant updates and revisions of our plans, your home may vary slightly from the designs features here. Please consult your New Home Consultant for details.





# Included Features

**Address:** 413 S 48th Court **Price:** \$209,109

**Collection:** The Sonoma Collection **Floor Plan:** McKinley Plus

**Square Feet:** 1,437 (m.o.l.) **Bedrooms:** 3 **Bathrooms:** 2.0 **Garage:** 2 Car

## Kitchen

Gas stub in kitchen  
Water line for refrigerator icemaker  
2 cm granite countertops with subway tile  
Stainless steel gas freestanding range, over the range microwave and dishwasher  
(homes permitted after 4/15/19)

1-hole kitchen faucet  
Treviso kitchen faucet in Stainless Steel  
USB outlet in kitchen (house permitted after 5/1/2017)

**Buyer's Initials** \_\_\_\_\_ **Buyer's Initials** \_\_\_\_\_ **Seller's or its Representative's Initials** \_\_\_\_\_

\* Features subject to availability.

Due to constant updates and revisions of our plans, your home may vary slightly from the designs features here. Please consult your New Home Consultant for details.

