



NEW HOME CONSULTANT
Audra Brown
(918) 619-5354 Cell Phone
(918) 832-0999 Model Home

Community: Southridge at Lantern Hill
Model: 6442 East 148th Street, Bixby, OK 74008



6263 E 147th Street S
Bixby, OK 74008

SOLD

Price and availability are subject to change without prior notice. Accurate as of May 05, 2024.

From the Wellington Elite Collection

Floor Plan: Brooke Elite
Square Feet: 1,912 (m.o.l.)
Bedrooms: 3
Bathrooms: 2.0
Garage: 2 Car

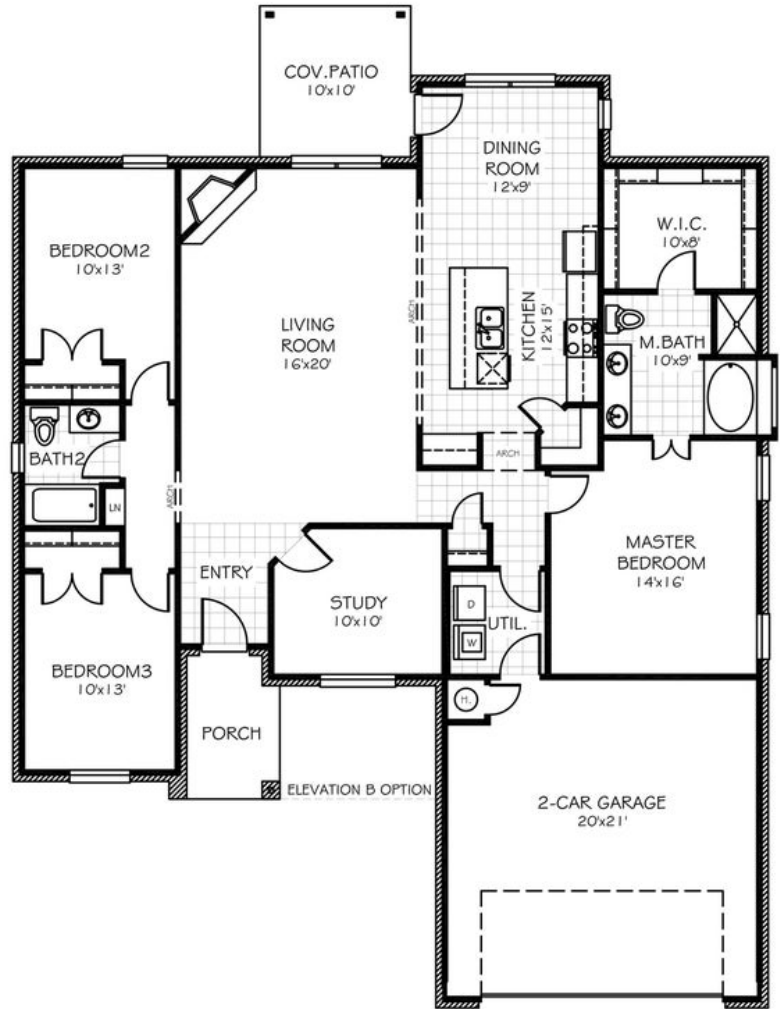



Included Features

Address: 6263 E 147th Street S **Price:** \$None

Collection: The Wellington Elite Collection **Floor Plan:** Brooke Elite

Square Feet: 1,912 (m.o.l.) **Bedrooms:** 3 **Bathrooms:** 2.0 **Garage:** 2 Car

Construction / Plumbing / Electrical / Mechanical

Copper electrical wiring
Uponor AquaPEX tubing for water lines
Electric dryer connection in utility room
Protective ground fault interrupter circuits
Stone trim on front of home per plan (upgraded stucco accent wall available)

Category 5 structured wiring
Exterior 2 x 4 stud-grade lumber walls
16 SEER electrical central air conditioning
RG6 quad shield cable wiring (minimum of 4 cable outlets)

Bathroom

Elongated toilets in bathrooms
Bathroom hardware in Brushed Nickel or Oil Rubbed Bronze

Fiberglass shower/tub combo in hall bath
Garden tub and separate tiled shower with glass doors and acrylic pan in master bathroom

Interior Finishes

Full Blinds
Paint grade crown molding
Box rated for ceiling fan in all other bedrooms
Gas log fireplace or modern style electric fireplace
Pull-down attic access in garage (in single story plan)
Custom light fixture package (includes wiring & installation)
Ceramic tile floor in entry, kitchen, dining room, bathrooms and utility room

Paint grade baseboards
Ceiling fans in living room and master bedroom
Bullnose corners in common areas (varies per plan)
Wall-to-wall plush cut berber carpet with 1/2" 6lb pad
Raised 10' ceiling in living areas (in single story plan)
Insulated entry door with glass insert (panel style may vary)

Inspections / Engineering

All foundation designs reviewed and stamped by 3rd party state-certified engineer.

HERS Index energy efficiency rating performed twice by 3rd party licensed inspector (every home is tested; score varies per plan & home permit date)

Energy-efficiency

Eave roof ventilation
Radiant Barrier Roof Decking
R-8 Perimeter foam insulation at slab
R-19 Batt insulation in sloped ceiling
Polycel caulking around windows, doors and joints
R-44 Blown-in insulation in attic and RR-15 in exterior walls
HERS Index Energy Efficiency Rating (varies per plan & home permit date)

Premeter slab insulation
House wrap with moisture barrier
Insulated and mastic sealed A/C ducts
Gas heating 96% high efficiency furnace
Low-e Thermalpane tilt-in vinyl windows with screen
96% efficient gas tankless water heater (homes permitted after 4/15/19)

Safety

Oriented Strand Board (OSB) exterior walls
Installed smoke & carbon monoxide detectors
Anchor bolts that secure perimeter walls to foundation

2G Smart Home Touch Screen Security System
Tornado Straps that secure perimeter walls to rafters
Sheetrock screwed to studs/walls (except Barrel Ceilings)

Exterior Finishes

Landscaping package
Concrete patio (varies per plan)
Three exterior waterproof electrical outlets
Guttering over AC pad and entry (varies per plan)
Brick mailbox with cast stone address block (may vary due to location of property)

Semi-gloss exterior paint
Two exterior frost proof water spigots
Covered concrete back patio (varies per plan)
Full brick exterior with stone trim on front of home (varies per plan)
Two-car garage with insulated, wind-resistant steel panels, and garage door opener with two remote control openers

Warranties

Termite company's warranty
RWC New Home limited 10-year warranty
Manufacturer's limited appliance warranty
Manufacturer's limited heating & cooling units warranty

Builder's limited one-year warranty
Brick company's limited 100-year warranty
Manufacturer's limited lifetime shingle warranty

Kitchen

1-hole kitchen faucet
Undermount stainless steel kitchen sink
Under cabinet lighting (on selected plans)
3 cm granite or quartz kitchen countertops with travertine backsplash

Water line for refrigerator icemaker
Pendant lights over bar (varies per plan)
USB outlet in kitchen (house permitted after 5/1/2017)
Stainless steel gas slide-in range, built-in microwave and dishwasher (homes permitted after 4/15/19)

Buyer's Initials _____ **Buyer's Initials** _____ **Seller's or its Representative's Initials** _____

* Features subject to availability.

Due to constant updates and revisions of our plans, your home may vary slightly from the designs features here. Please consult your New Home Consultant for details.

