



**NEW HOME CONSULTANT**  
**Audra Brown**  
 (918) 619-5354 Cell Phone  
 (918) 832-0999 Model Home

**Community:** Southridge at Lantern Hill  
**Model:** 6442 East 148th Street , Bixby, OK 74008



**6260 E 148th Street South**  
**Bixby, OK 74008**

**SOLD**

Price and availability are subject to change without prior notice. Accurate as of Apr 07, 2026.

**Floor Plan:** Johnston Plus  
**Square Feet:** 1,826 (m.o.l.)  
**Bedrooms:** 4  
**Bathrooms:** 2.0  
**Garage:** 2 Car

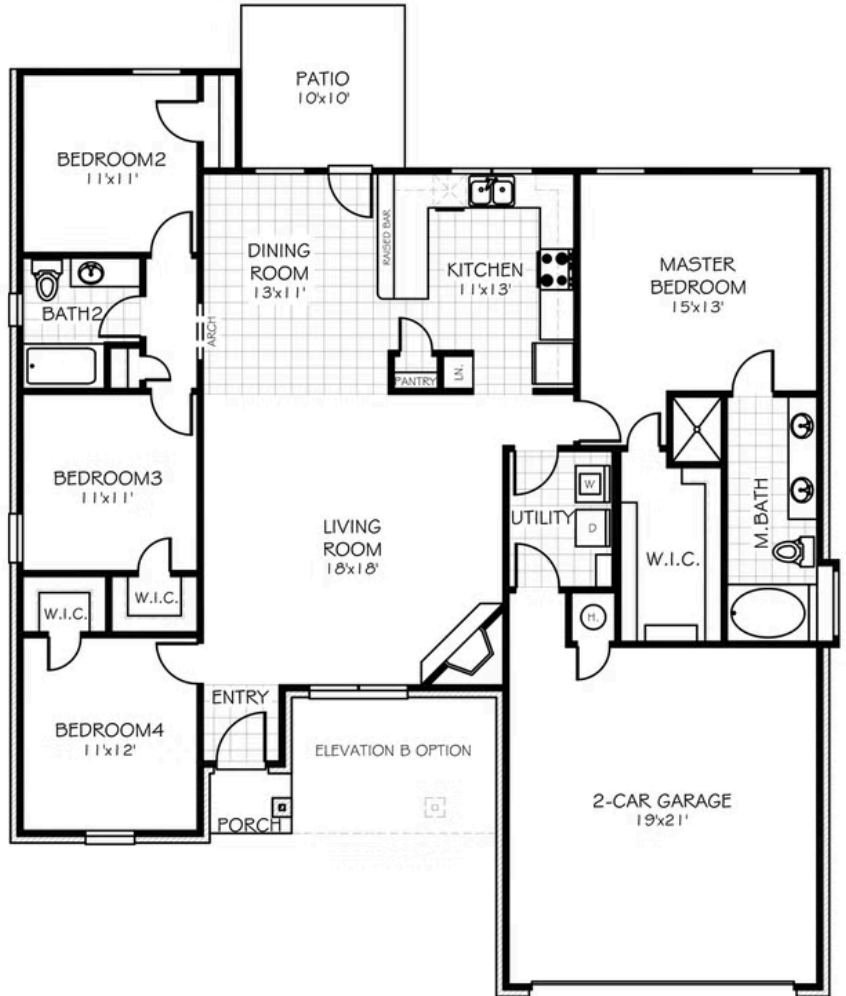



## Included Features

**Address:** 6260 E 148th Street South **Price:** \$None

**Floor Plan:** Johnston Plus

**Square Feet:** 1,826 (m.o.l.) **Bedrooms:** 4 **Bathrooms:** 2.0 **Garage:** 2 Car

\* Features subject to availability.

Due to constant updates and revisions of our plans, your home may vary slightly from the designs features here. Please consult your New Home Consultant for details.





## Included Features

**Address:** 6260 E 148th Street South **Price:** \$None

**Floor Plan:** Johnston Plus

**Square Feet:** 1,826 (m.o.l.) **Bedrooms:** 4 **Bathrooms:** 2.0 **Garage:** 2 Car

\* Features subject to availability.

Due to constant updates and revisions of our plans, your home may vary slightly from the designs features here. Please consult your New Home Consultant for details.

